

1140 SEQUOIA STREET • DELAVAN, WISCONSIN 53115
262-728-6737

N



SCALE 1" = 20'

LEGEND

- -IRON PIPE FOUND
 -IRON ROD WITH PLASTIC CAP FOUND
 ()-RECORDED AS

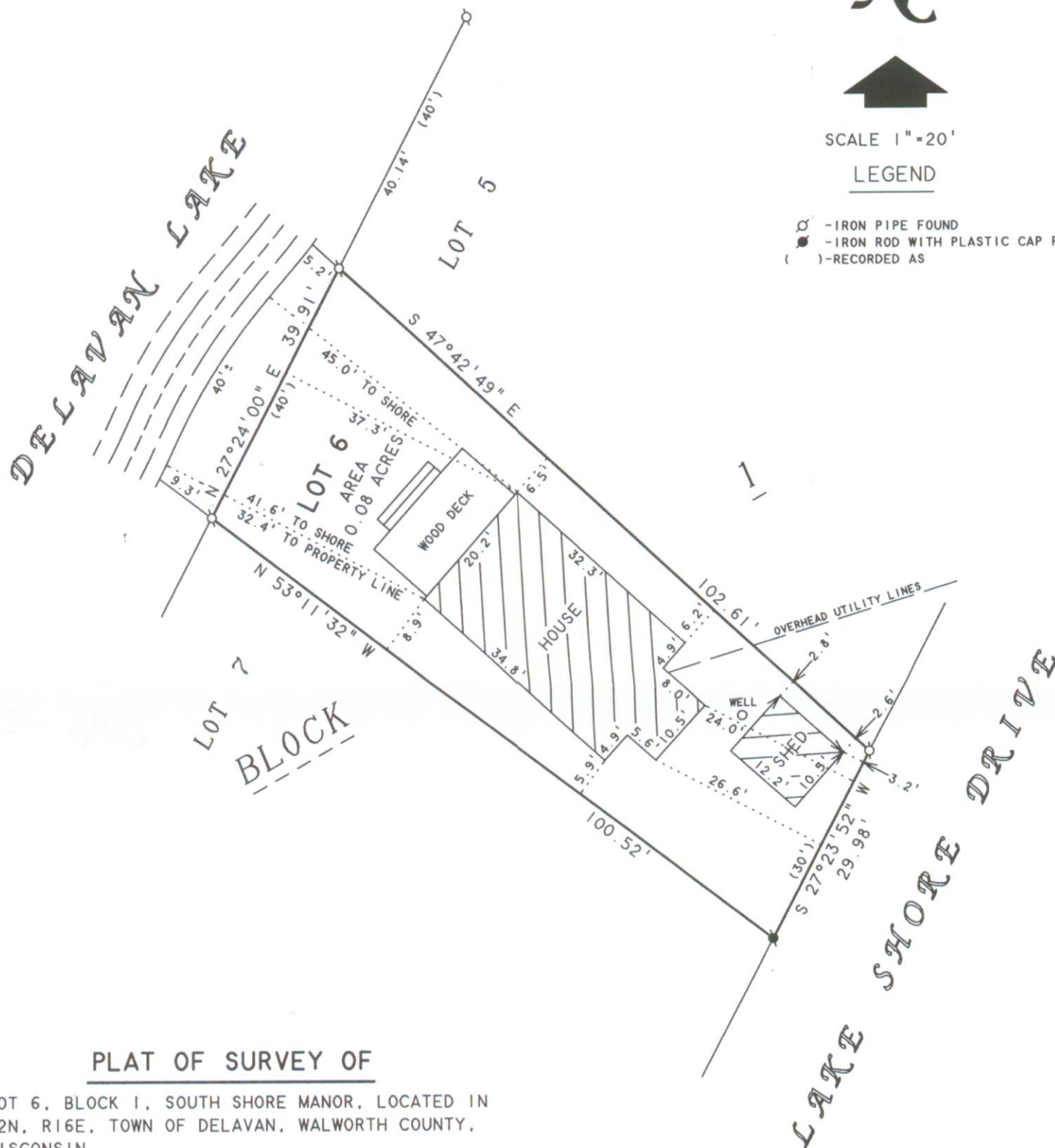

LOT 6, BLOCK 1, SOUTH SHORE MANOR, LOCATED IN
T2N, R16E, TOWN OF DELAVAN, WALWORTH COUNTY,
WISCONSIN.

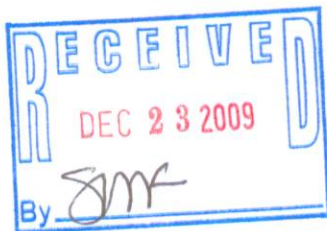

I HEREBY CERTIFY THAT I HAVE SURVEYED THE ABOVE DESCRIBED PROPERTY AND THAT THE ABOVE MAP IS A TRUE REPRESENTATION THEREOF AND SHOWS THE SIZE AND LOCATION OF THE PROPERTY, ITS EXTERIOR BOUNDARIES, THE LOCATION OF ALL VISIBLE STRUCTURES AND DIMENSIONS OF ALL PRINCIPAL BUILDINGS THEREON, BOUNDARY FENCES, APPARENT EASEMENTS, ROADWAYS AND VISIBLE ENCROACHMENTS, IF ANY, TO THE BEST OF MY KNOWLEDGE AND BELIEF.

THIS SURVEY IS MADE FOR THE USE OF THE PRESENT OWNERS OF THE PROPERTY, AND ALSO THOSE WHO PURCHASE, MORTGAGE, OR GUARANTEE THE TITLE THERETO WITHIN ONE (1) YEAR FROM DATE HEREON.

ORDERED BY: MARY JONGETJES
TOWN & LAKE REAL ESTATE
418 STATE ROAD 50
P.O. BOX 483
DELAVER, WI 53115

DAVID F. ABELL
WISCONSIN REGISTERED LAND SURVEYOR, S-1596

October 15, 2009

DATE _____ JOB NUMBER - 01159A
NOTE: THIS IS NOT A CERTIFIED COPY UNLESS SEALED.

FSS-5

216-4707